1940

THE ZEUS

Don Mason — Albert Brensing

Dick Spencer "41"

Ed Ames "42"

This is the fifteenth annual edition of Technicalities. It is edited by the journalism classes for the Associated Students of the Fresno Technical High School.

TABLE OF CONTENTS . . . .

PAGE

ADMINISTRATION 9

Student Body Council 10
Faculty 12

CLASSES 16

Seniors 18
Class of '41 38
Class of '42 42
Class of '43 46

SCHOOL 48

Shops 50
Commerce 52
Home Economics 53
Cadets 54
Instruments 55
Glee 56
Drama 58

ACTIVITIES 62

Debate 64
Poetry Festival 65
Publications 66
Girls' League 68
Boys' Federation 68
Clubs 69

ATHLETICS 74

Football 76
Basketball 82
Baseball 86
Tennis 89
Track 89
Boxing 90
Girls' Sports 92

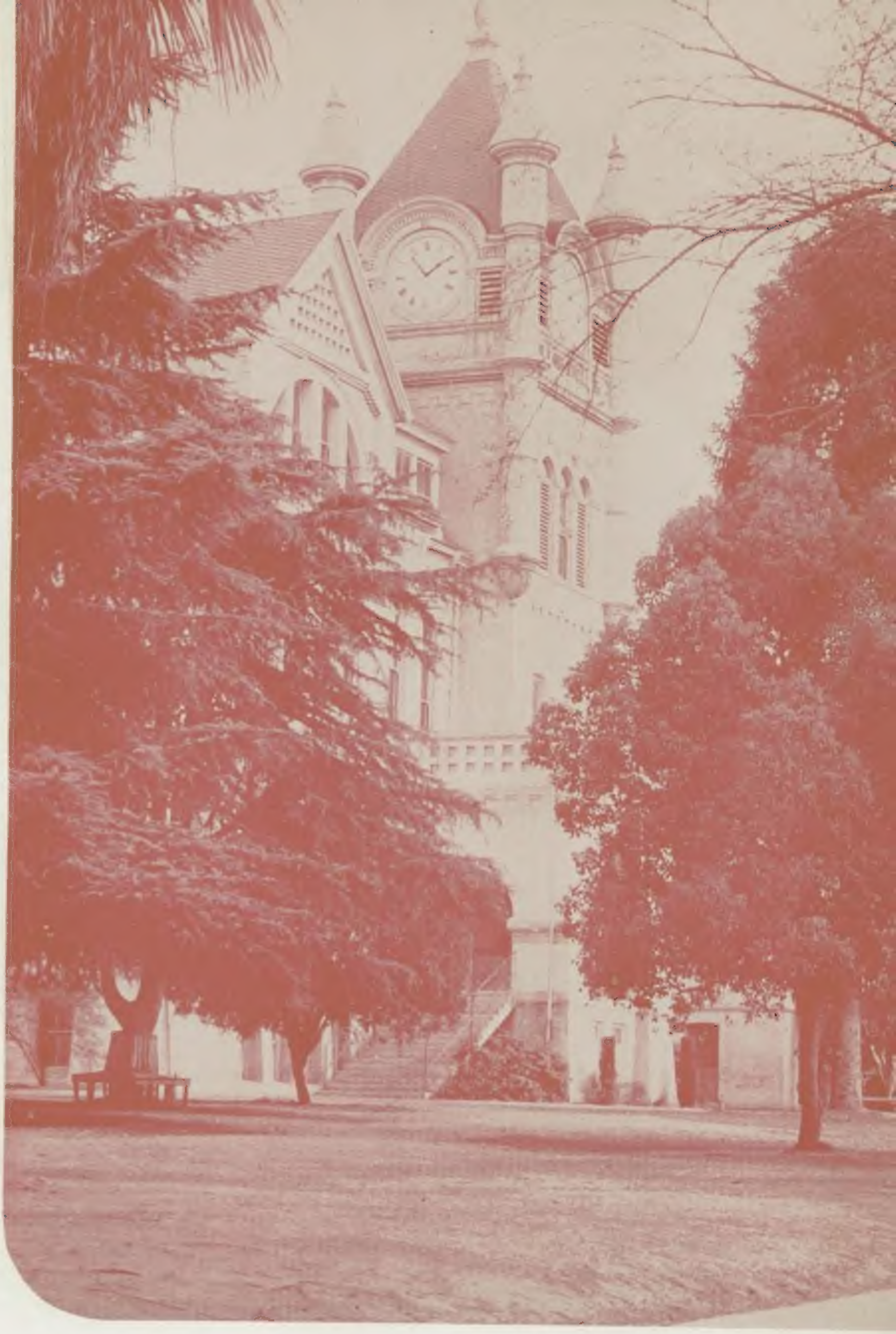

HIGH SCHOOL

DEDICATION . . . .

Dignity of manner . . . nobility of character . . . honesty of purpose . . . courage of conviction . . . these and many other indescribable qualities of a beloved personality, have left their influence upon the Fresno Technical students in their contacts with a friend indeed. With stimulating interest he has watched, and stepped in to foster, the growth of most every student activity; he has for long, most wisely and frugally directed the financial affairs of the school; and, with words, ever judicious, he has counseled the governing bodies toward the goal of an increasingly improved student body. It is with deep gratitude to so loyal and honorable a teacher that the staff dedicates the 1940 Technicalities to Mr. O. D. Carter.

FOREWARD . . . .

This year's Technicalities comes to you, streamlined in style, largely pictorial, and with simplified arrangement in contrast to former editions.

Compiled under the Wolfhead, this volume adds to the records of the year's events, the traditional "Tech spirit" which has strongly marked all of Tech's student bodies since the beginning

The Wolfhead may be likened to a badge of honor that has bound us with a single aim—never to blemish its gleam with dishonor, never to tarnish its brightness with disloyalty.

As the memories of the past, called forth by these records, bring you pleasure, so may the shining ideal of the Wolfhead mark your future with success

MARIAN BUDDO
Editor

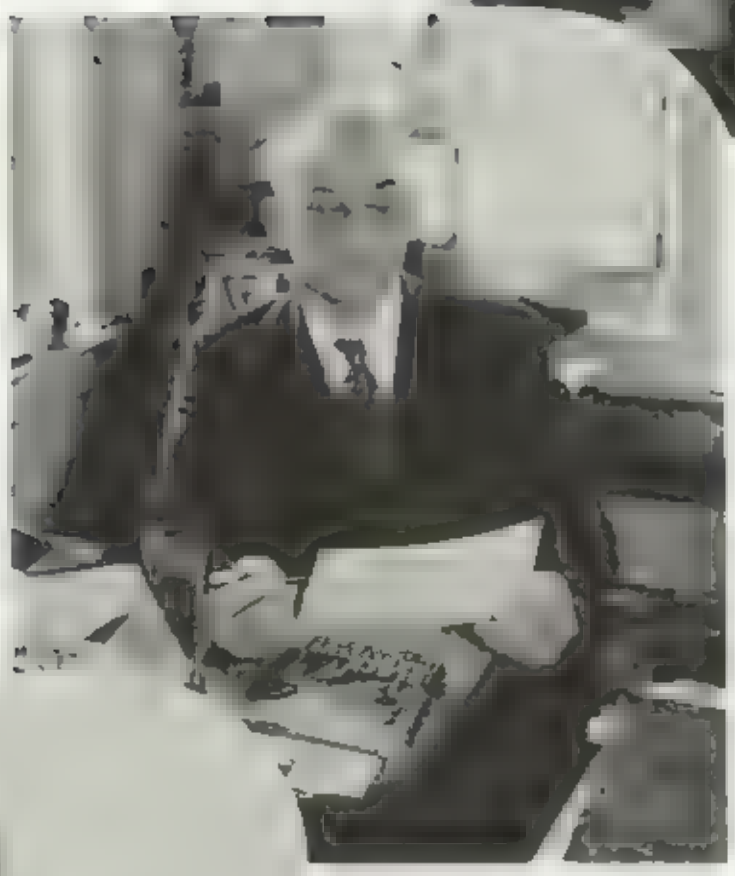

ADMINISTRATION . . . .

ASSOCIATED

Student body officers and faculty advisers [illegible] as a council to study problems of the student government, to render decisions, and to maintain the government as set up by the student body constitution. Routine affairs, a study of parliamentary methods, and the application of last year's budget regulations occupied the first semester's council. Toward [illegible]ng, with total expense accounts of the year coming in, the council faced the emergency of a deficit. To avoid any such deficit, they planned a carnival, which was held at the beginning of the second semester. It was a night of such fun that it threatens to become an annual affair.

Hess, Secretary

[illegible]ndsey, Treasurer

STUDENTS . . . .

FACULTY

FACULTY

FACULTY

FACULTY

CLASSES....

GRADUATES

GRADUATES

GRADUATES

GRADUATES

GRADUATES

[illegible]

[illegible]

Ross E. [illegible]

Jimmie T. Inahara

Flora Mae Inman

Elizabeth Irwin

[illegible]

[illegible]

[illegible]

[illegible]

[illegible]

[illegible]

[illegible]

[illegible]

Margaret Kachigian

Rose Kachigian

GRADUATES

GRADUATES

GRADUATES

GRADUATES

[illegible] Robb

Margaret Robb

[illegible] Robert

[illegible] Robb

[illegible]

Sa[illegible] Rou[illegible]

[illegible]

[illegible]

[illegible]

[illegible]

[illegible] Rose

Barbara S[illegible]

[illegible]

[illegible] Scott

Newport Sevanan

Margaret Shaner[illegible]

Rose Mary Shamshoian

Dolores Sickler

Doris Sickler

Lucile Singleton

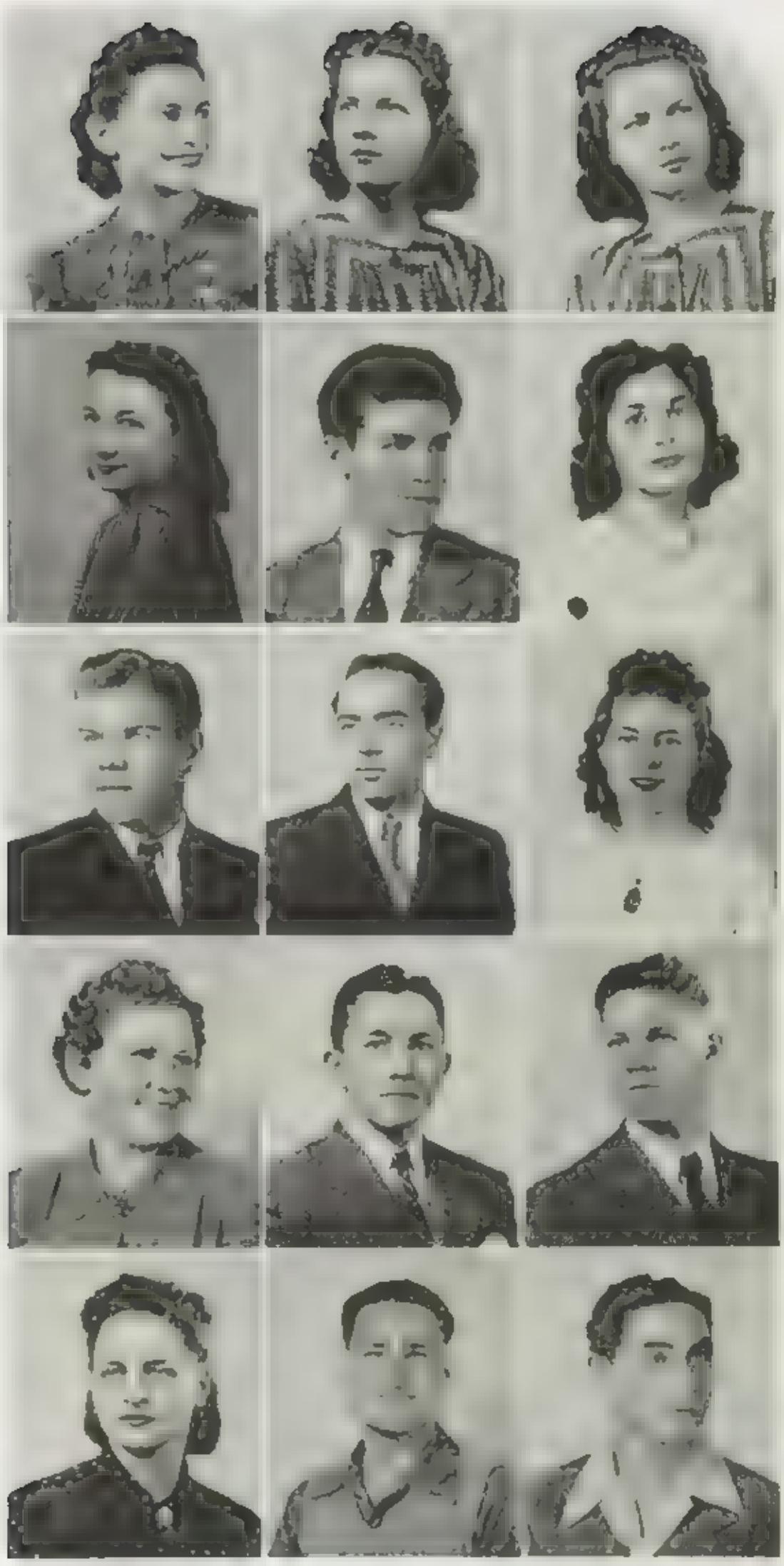

Ruth Spahn

William Sprigg

GRADUATES

GRADUATES

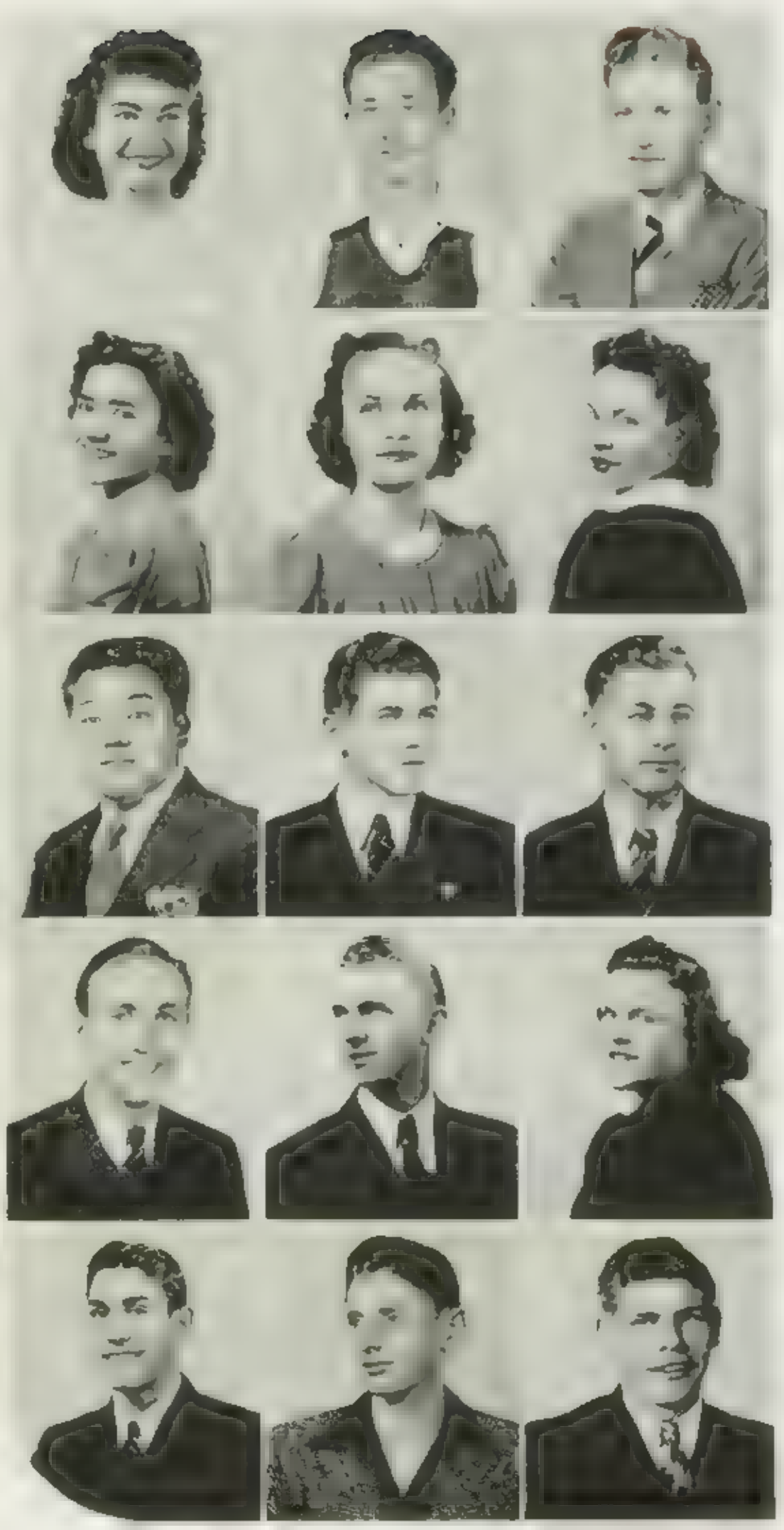

GRADUATES

GRADUATES

Lawrence Coyle

Robert Manl

Don Mason

Doris Evelyn Marie

Elmer J. Murphy

Stephen Baronian

Annie Bogosian

Dorothy Frisbie

Armen Garoian

Carl Inman

Evelyn Jamison

Edwell Keppler

Raymond Riedenauer

William Stapp

CLASS OF '40 OFFICERS . . . .

FALL

SPRING

SENIORS WITHOUT PICTURES

William Atkinson

Melvin James Carleton

William

Henry Felten

Fink

bedian

Hamm II

Lois Hansen

Joe Holmes

Joel Irwin Ingraha

Hilda Kincheloe

George Kotarinos

Fred Lippincott

Lola A Louis

Jose A Luna

Margaret Marich

Peter No

Raymo

Paul E Owe

rae Pin

William Ri

Glen Ryan

Roy D Sta

Dal a

Bert Wh

BACCALAUREATE

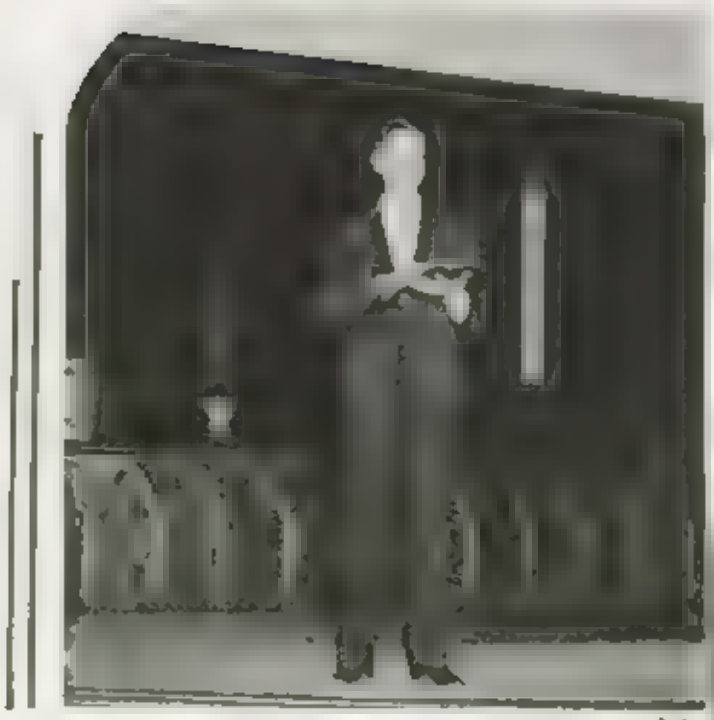

COMMENCEMENT

DO_AGARAY

CLASS

Hum! Fun to revive memories isn't it? Sit down and let's talk it over. Do you remember this familiar compliment?

"... and my dear, your senior sweater goes simply marvelously with your skirt!"? That was all that could be heard around here the third week of school. That's right ... it was Senior Sweater Week.

Yes, sir, as everyone knows, we seniors are differe[illegible] on a round one with [illegible]

[illegible] alarmed ... I haven't forgotten that bas-[illegible]e the Senior boys won from the Junior Co[illegible]

Lick 'em and like 'em ... that's the way our Senio[illegible] boys felt after they defeated the Juniors in a rip-roaring volley ball game.

Hands-up! Here come some "well-armed" men. Right! They're the outstanding athletes of [illegible] Summers. And what about Steve Baronian?

"But Mary! Oh alright! Kids, Mary Krikorian still [illegible]ts that she'll never be a second Alice Marble.

A gift of gab? Well, I guess it helps ... our debating team was very successful this year. But [illegible]

and please hold on a minute ... I haven't forgotten the Senior play. Pretty swell, huh? [illegible] roles, and they were very well taken care of I'd say.

A beaming face? Oh, that was John Martin. Out of six plaque designs submitted John's was chosen. A torch, a brim of a clock, and a "1940" across the center constitutes the design. The [illegible] box to be buried under the plaque.

Tramp! Tramp! Tramp! Our boys went marching and came back with flying colors from the annual cadet competition in the Memorial Au[illegible] sir, we won the trophy from our competitors, Fresno High, Edison, and Roose[illegible] Captain Earl Whaley deserves a lot of credit. Even though our girl cadets hadn't [illegible] they're the only company in the state) they did [illegible] Phyllis Hansen did us "proud".

[illegible] throw me my grass skirt, I want to get [illegible] I'm talking about the Jun-[illegible] that South Sea Island atmos-[illegible]

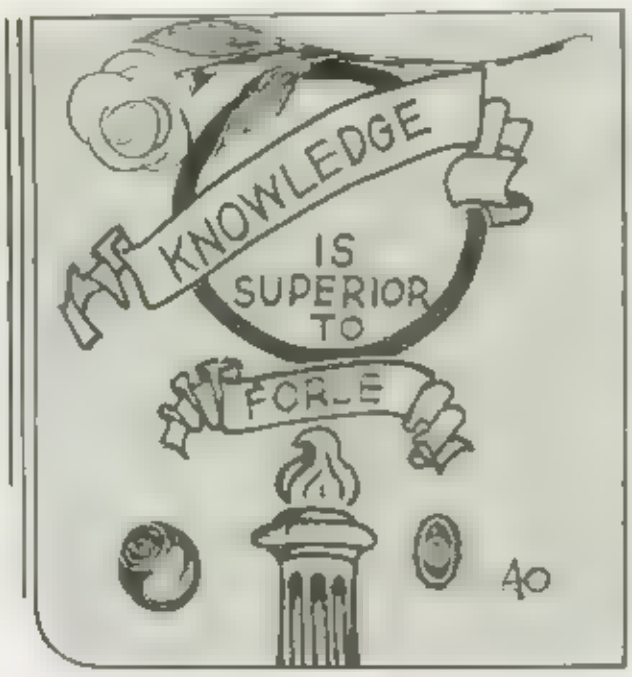

[illegible] honor at the last Girls' League [illegible]

[illegible] where and [illegible]id we have fun! [illegible] but the [illegible] or Picnic held at [illegible]

[illegible] listened to their very fine [illegible]rvices at the "First Baptist Church" the Sun-[illegible] graduat[illegible]

My, Oh, My, what a thing to forget! [illegible] and White were our class colors. The motto was "Knowledge [illegible] roses were used [illegible] for com-[illegible]

[illegible]re right about those announcements." They

HISTORY

had a torch on t
with a "1940" un
Yes sir th
r most
ords and musi
York pub
ass
to their music and it
Song
Oh! t
At commencemen
from the music department led by Lee

d, the speakers for commencement delivered some im
pinting out the varied values under the theme "What makes Technical
reat and successful h
Well, that's finis, kids I hope you'll not let the pictures fade Let's get together often and r
nember and remember and remember . . . Be see

MARY STATON

SENIOR YELL

Verse

ne

Yay Senior
1-9-4-0

Say Sen o
1940 Senior

SENIOR

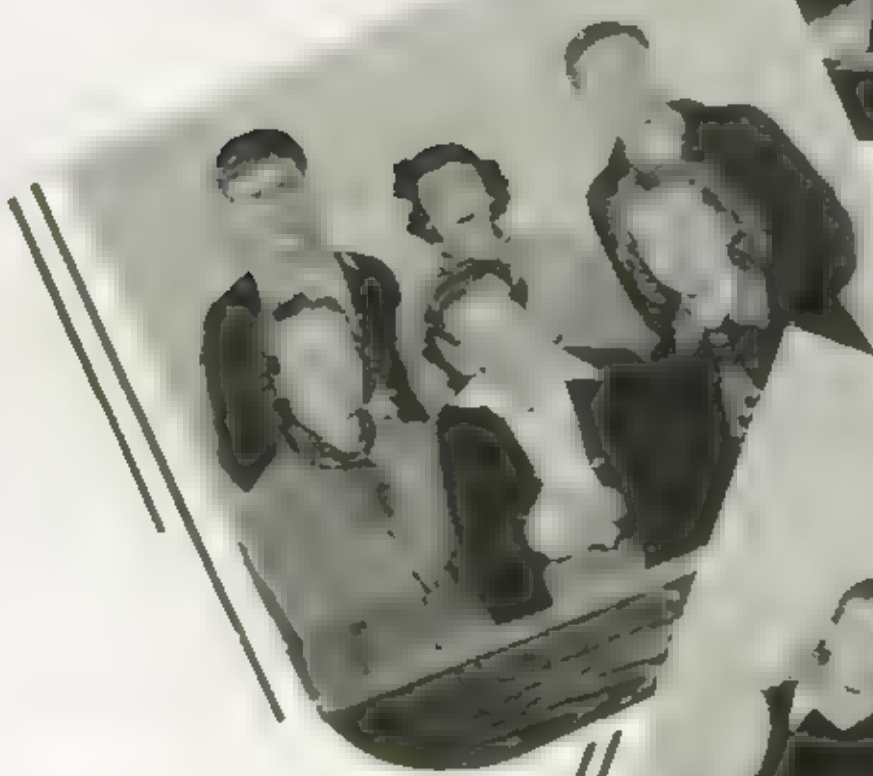

COMMITTEES

CLASS OF '41 . . . .

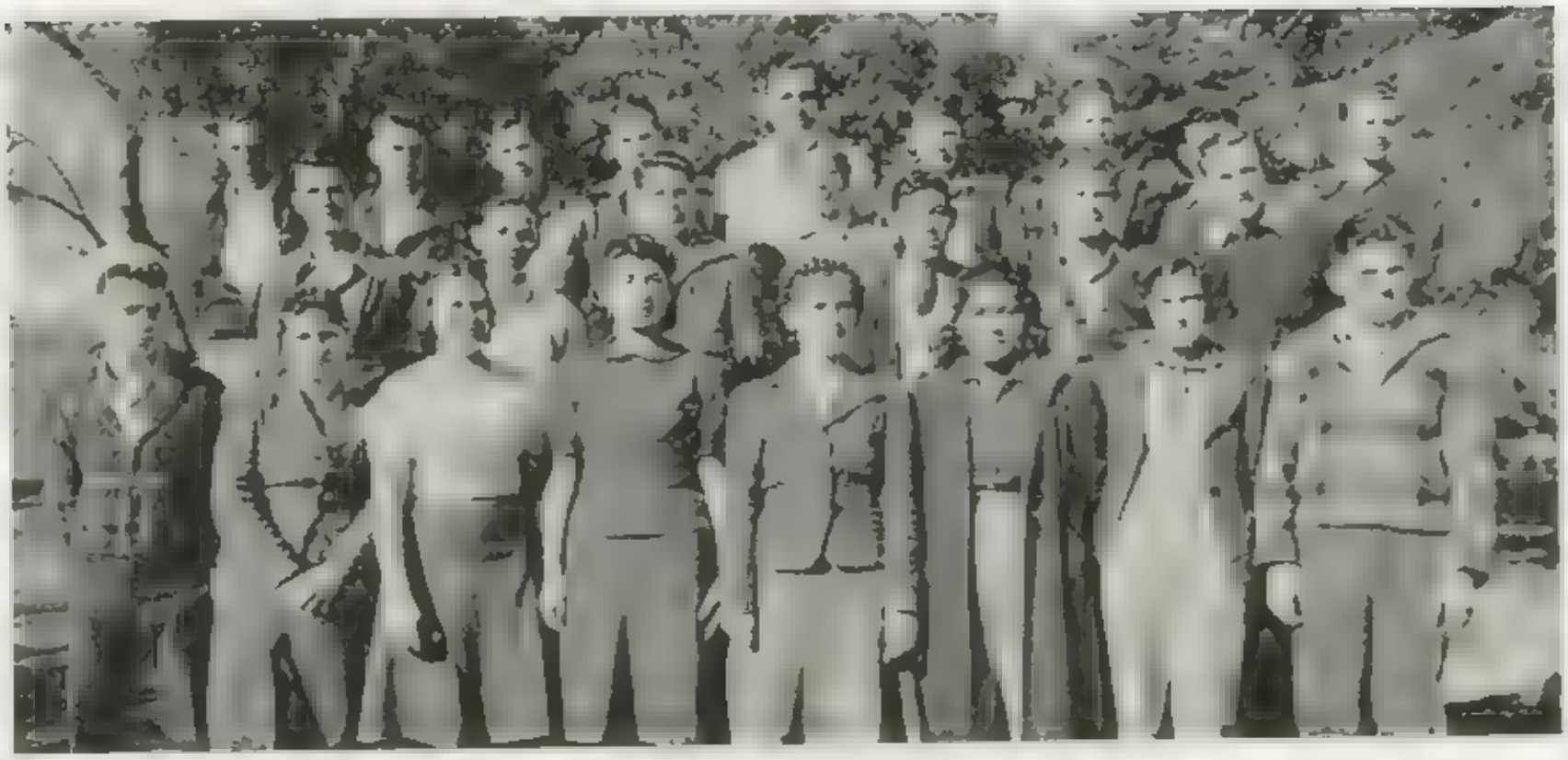

Miss Kusch acted as head sponsor and was assisted by Mrs Williams, Mr Bowers Mrs Groves Mr Arnold

FALL

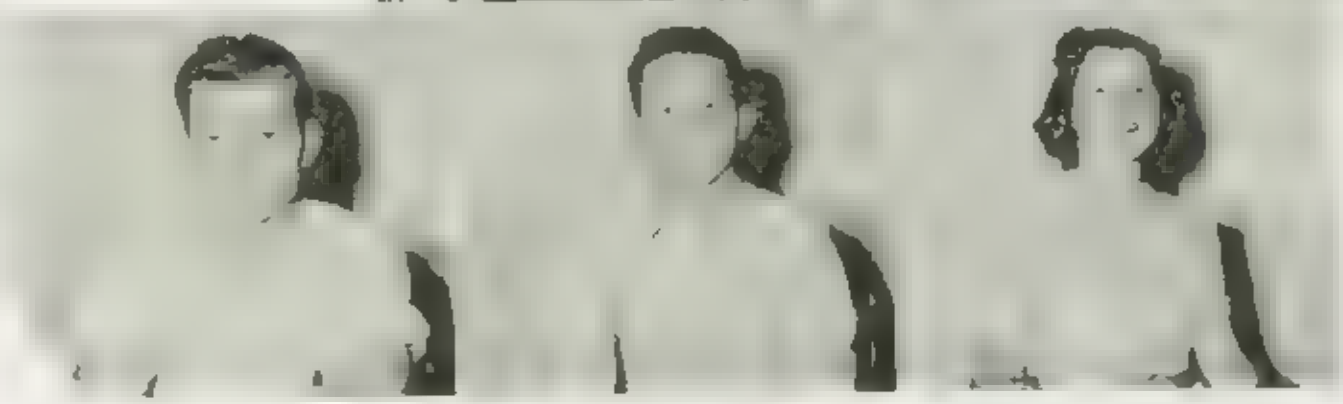

SPRING

CLASS OF '42 . . . .

[illegible]

[illegible]

FALL

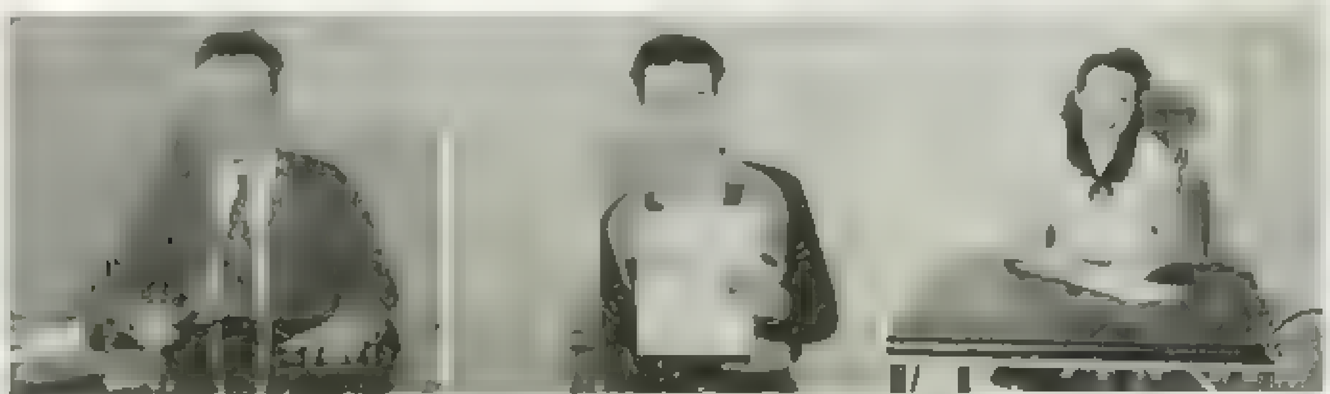

SPRING

[illegible]

CLASS OF '43 . . . .

CANDIDS . . . .

SCHOOL....

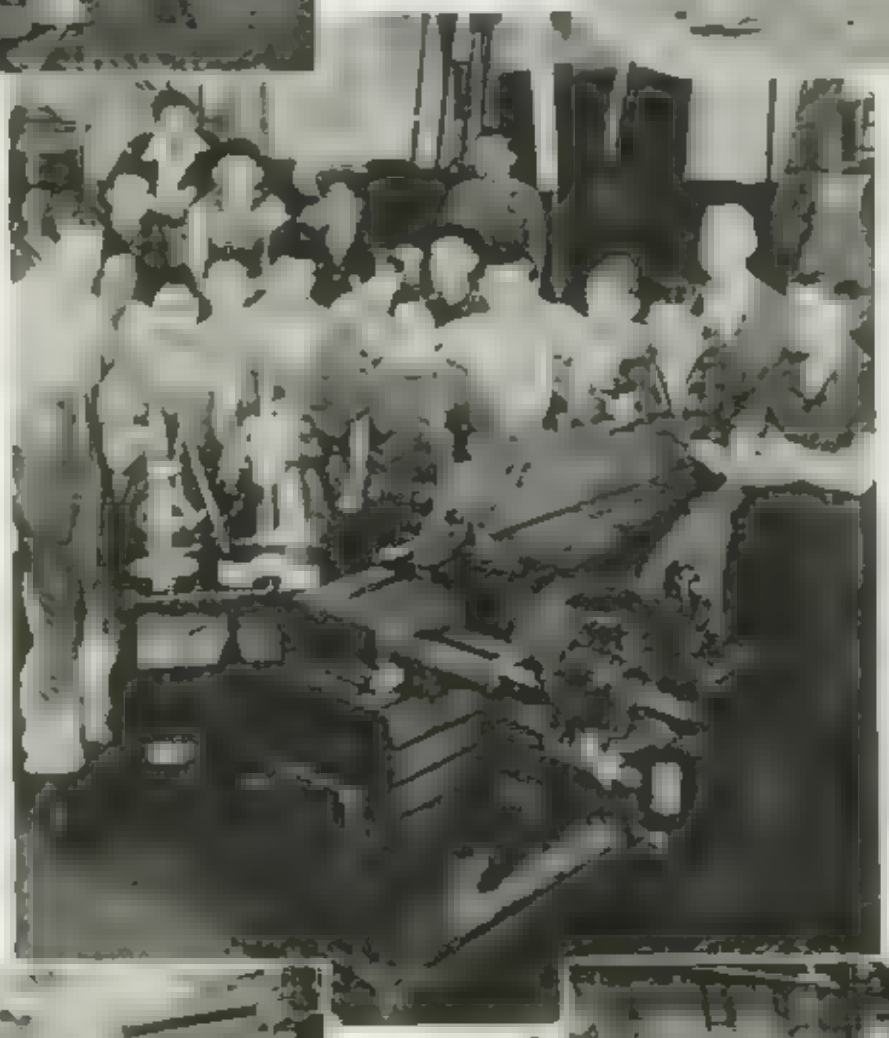

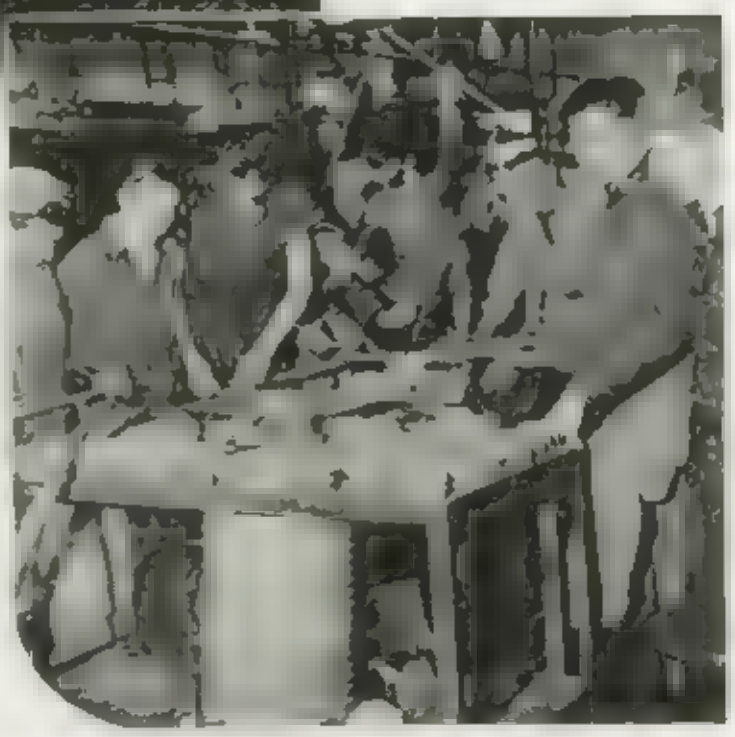

COMMERCE . . . .

HOME ECONOMICS . . . .

CADETS . . . .

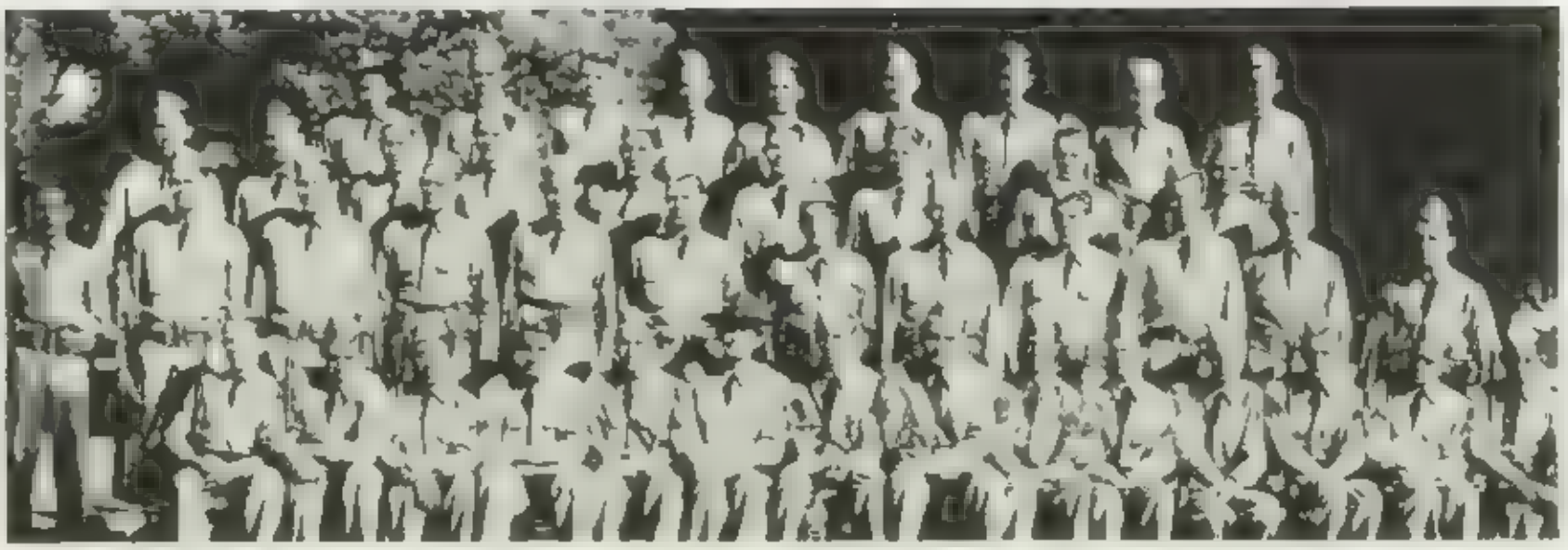

INSTRUMENTS . . . .

ABOVE DANCE ORCHESTRA

BELOW BAND

[illegible] the enlarged department [illegible] instrumental groups com- [illegible] s in Girls Glee under

[illegible] Mr. Paul L. R. M[illegible]er have [illegible] on the [illegible] Armistice and Easter assemblies. A brass quartet [illegible] of seasonal [illegible] present the [illegible]

With more than [illegible] the [illegible] of [illegible] [illegible] the [illegible]

Great [illegible] has [illegible] under the [illegible] Mr. [illegible]

DRAMA . . . .

[illegible]

[illegible] Bailey

DRAMA . . . .

HONORED STUDENTS . . . .

Essay Contest Winners

Contributors To The California Anthology of High School Poetry

BUSINESS ETHICS CLUB . . . .

Our Friends

ACTIVITIES....

SPEECH . . . .

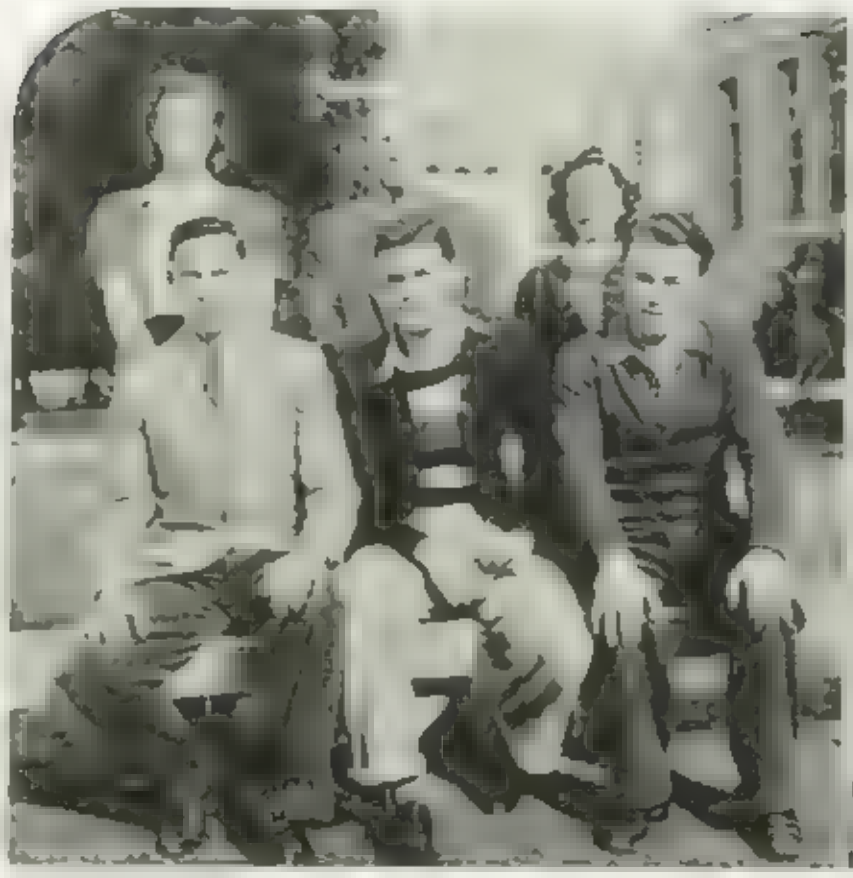

ratings and pro
sent the Maroon and

Roosevelt High

e United State

nam
sevelt High

te Fechner

POETRY FESTIVAL . . . .

TECHNICALITIES STAFF

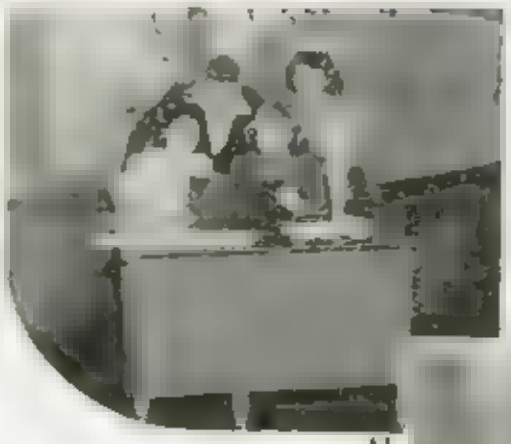

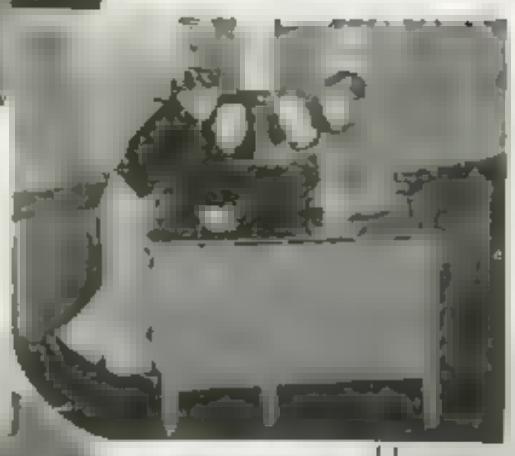

TECH NEWS

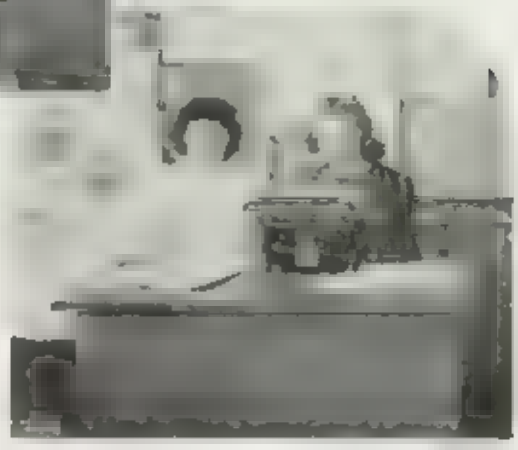

GIRLS' LEAGUE

BOYS' FEDERATION

TIC TOC

FORENSIC SOCIETY

HI-Y

LETTERMEN

MINOR LETTER-MEN

RADIO CLUB

CARNIVAL

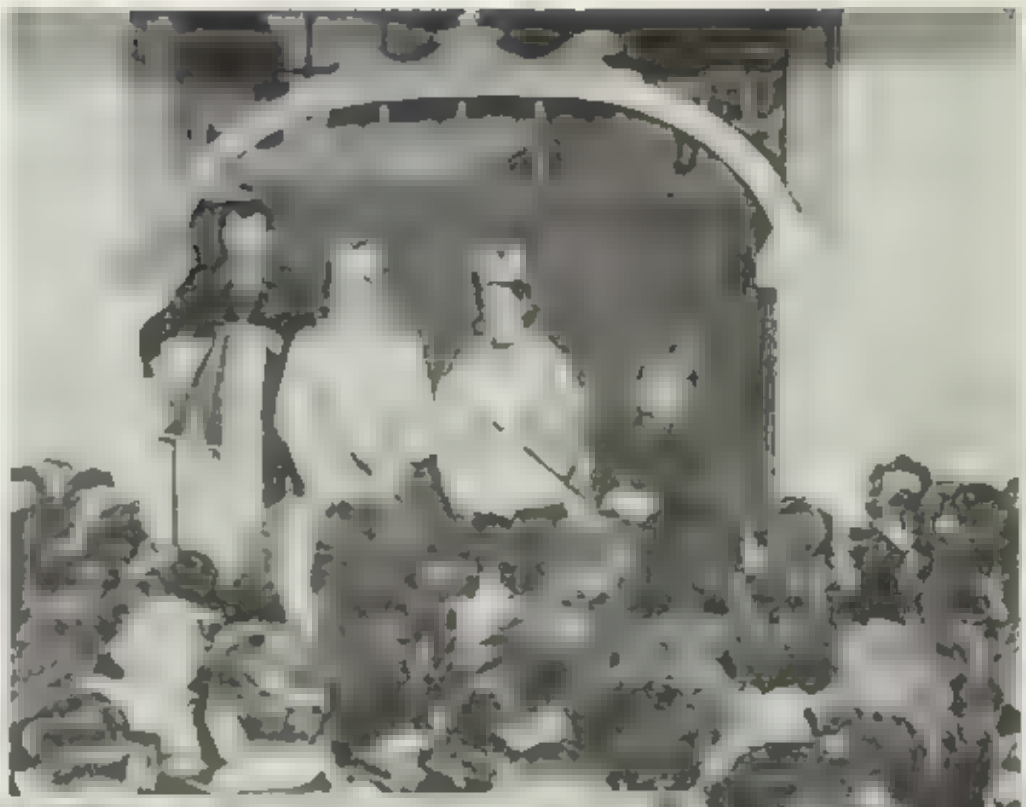

CAMPUS

CANDIDS

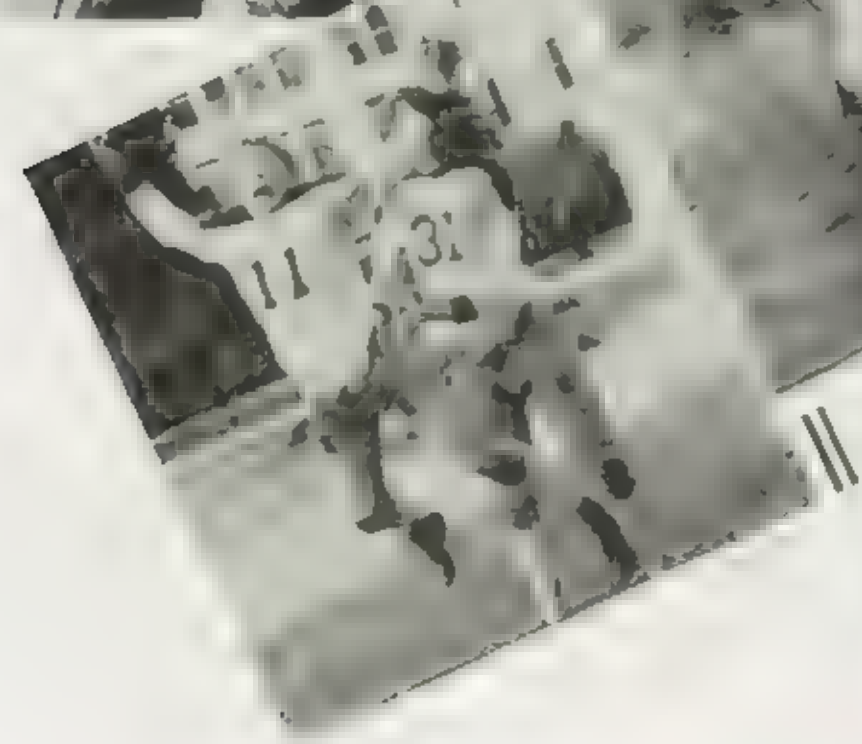

ATHLETICS....

VARSITY

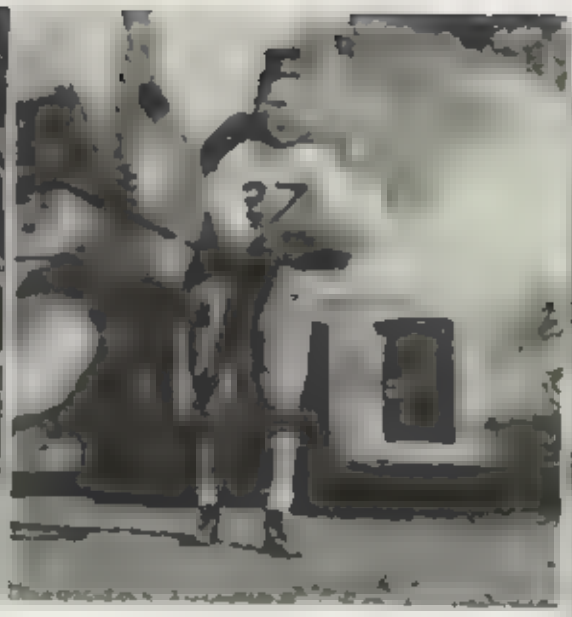

LETTERMEN

VARSITY

LIGHTWEIGHT

LIGHTWEIGHT

n Martin. Although a good d runner, Johnny was valu-
e at his halfback position primarily f his blocking and deter
He

Pete" stood out as a punter

king up plays a
and ing as the Cub's drop-ki
ty" in his first year of football, proved an ag-
ghting lineman at his tackle position
was a fast man and especially good on de

demanded a line
was a halfback

uad's smallest players, was
rback
reserve fullback. He

competitive football,
st of the passing

LETTERMEN

Bill Garretson—Although sm
his pass catching and defensive
Jack Mattocks—Noted for his brill
played right halfback H
Phil Cole—A veteran of two compl
very fast man he was co
Jack Connor
the opposin
John Thompson
very fast
Ivan Nyberg—A sophi
strong offensive guard
Edward Franz—Ed was ven
many talkies He w

BASKETBALL . . . .

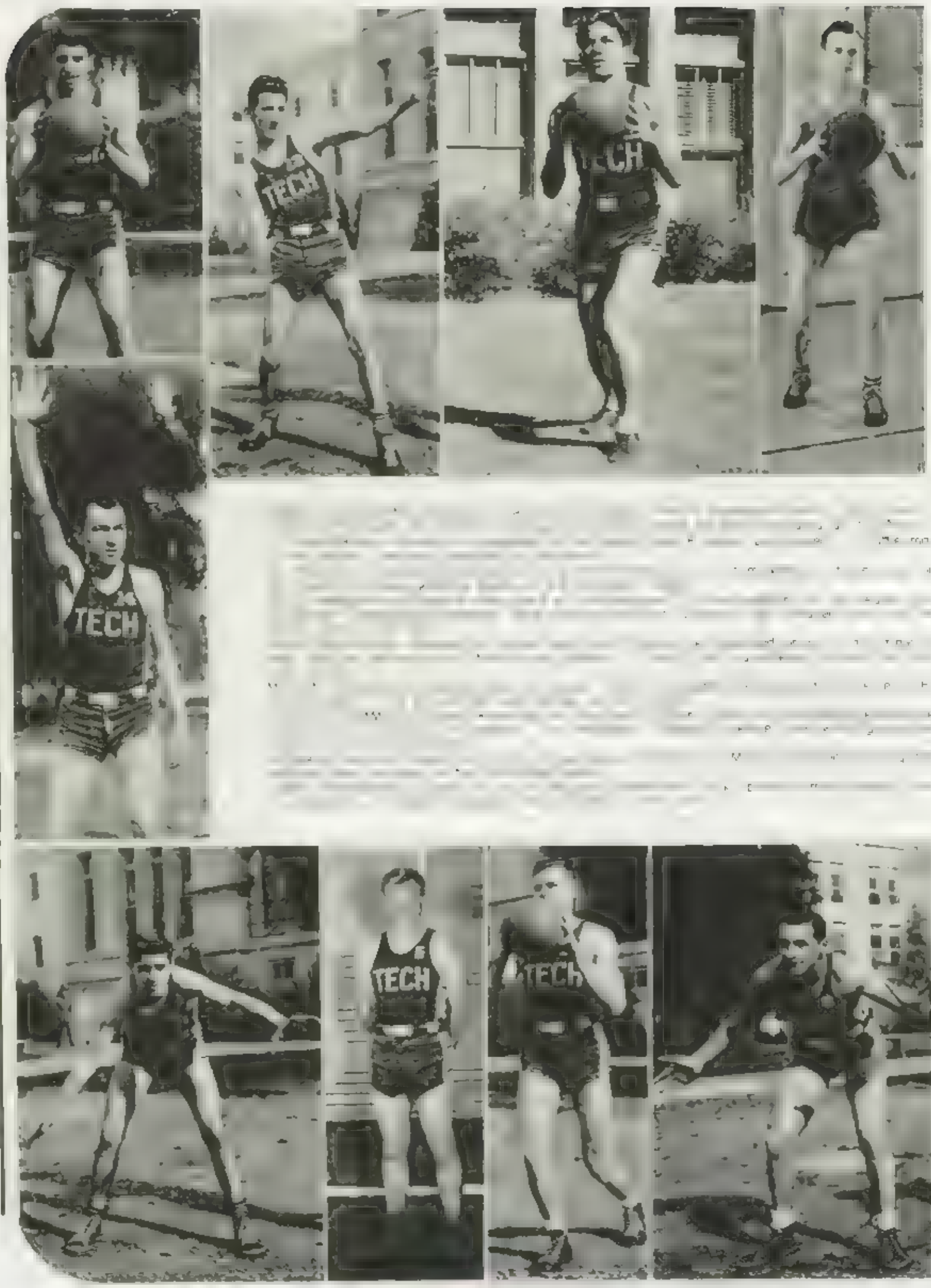

LETTERMEN . . . .

First Row Penhod
Burrough Kri ar ov

WARNER
ALWALER
HENDERSON

VARSITY

r the most part of veterans from last
s Fresno Tech's Wolf
turned out a fighting
which upheld our school's

Warner the Varsity was
practice games. Having beaten
al and Tulare the Wolves bro
coring when they drubbed

Chet
mid-term th
Warriors
rom even angle on
the short end 53-42

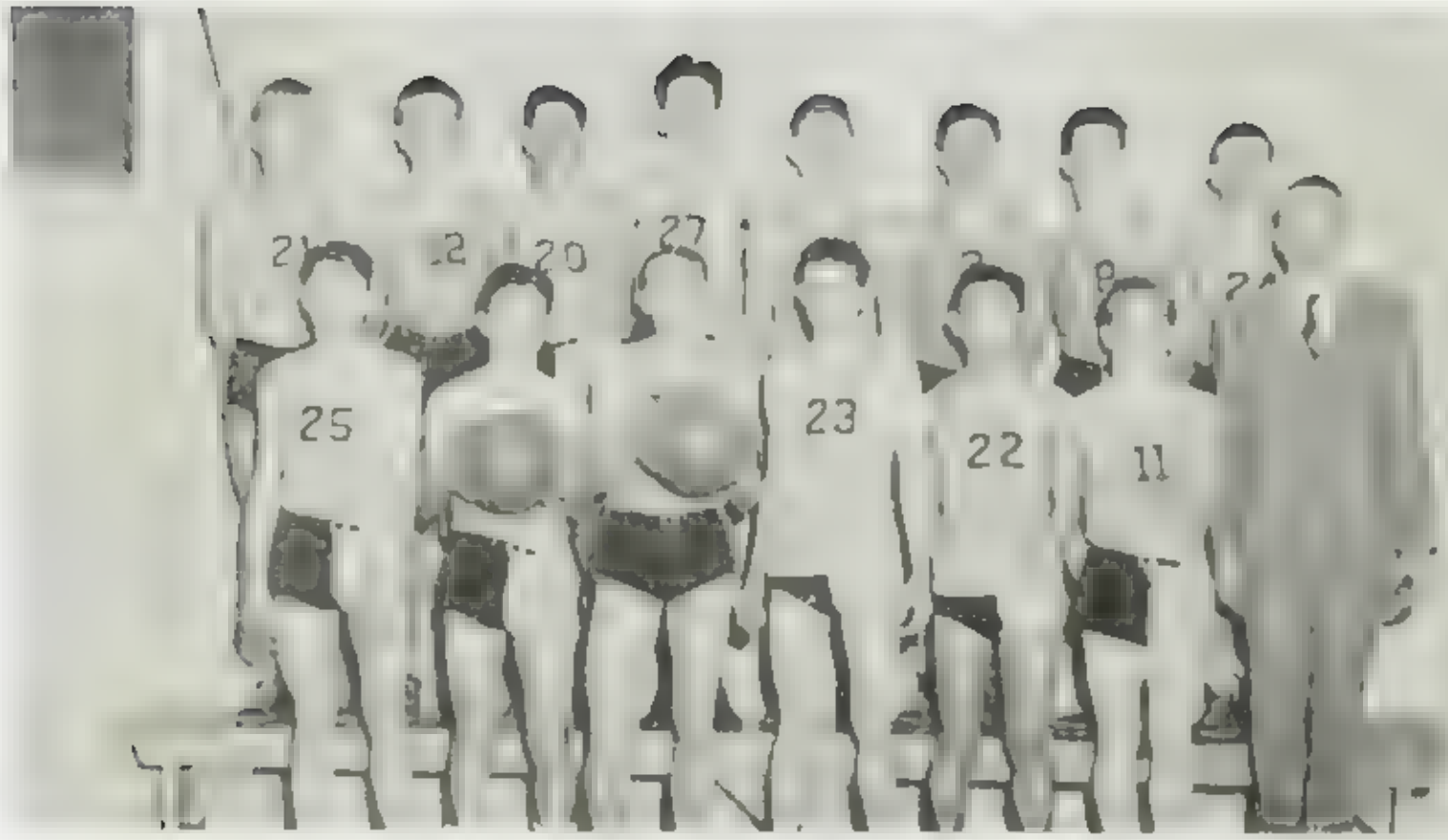

Andreas on Hayobia

EASTERBROOK
HALDEN
QUICK

LIGHTWEIGHTS

Easterbrook and A emerged vic
their Division 5 oppon pture the n
for the first time sinc

After winning out of nine pra
tes" overcame a s lful Edison team b

Returning h
invaders and su

In the ast
to Fresno to me
the har

at Fresno High and c
This was the final city league triumph

tiated by captur
the cubs journey
title where the
title conquest

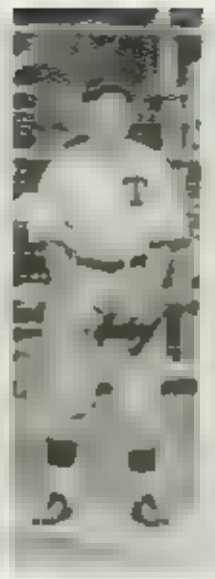

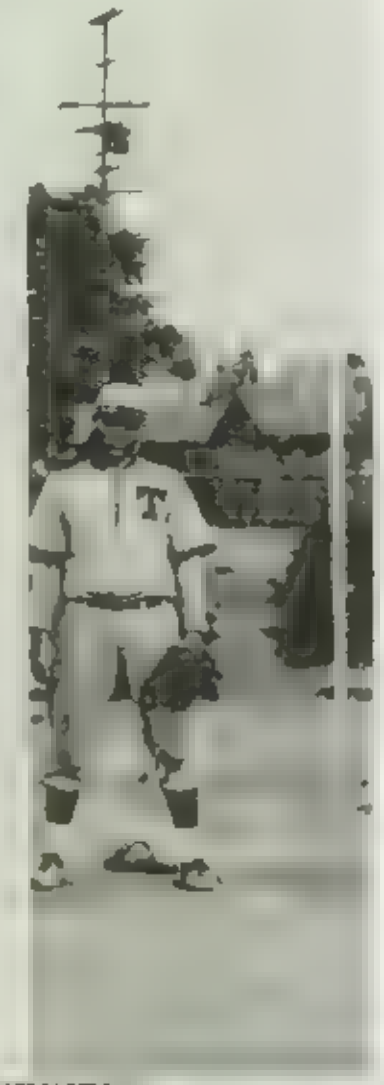

BASEBALL

BARO[illegible] AN- S S [illegible] B -In making his second varsity baseball letter Steve [illegible] short stop and third [illegible] He will be graduated this spring

[illegible] AM REHN -C [illegible] a sophomore this year "Red" promptly removed a[illegible] for the center field position. He is a triple-threat runner, thrower and hitter

JACK MATTOCKS- S -After gaining a year's experience playing for the Cubs, Jack [illegible] formed his varsity duties in grand style He is a senior

[illegible] HALDEN S B A veteran of two years "Lake" was considered one of the better infielders of the league He will return for next year's squad

JOHN KENNETT -L F P -Considered best in his favorite left-field position last year "Jay" proved such claims to be true this season Tech's leading distance hitter, "Jay" was also a notable curve-ball pitcher

LEONARD MASON -C —Admittedly one of the best catchers in the league "Mick" [illegible] earned his [illegible] ear As do several of his team mates "Mick" plans [illegible] summer

MERVIN SALWASS[illegible] ably" for the second season played the initial base in [illegible] This was his last season of baseball eligibility

TOM PEABODY -R F -Like Rehn, Tom pus[illegible] older competitors out of the varsity baseball [illegible] His baseball record when completed two years hence sho[illegible] as he is a capable pitcher as well as an outfielder

[illegible] astic members Al was a [illegible] ed the Wolfpack to al[illegible] e outfielde

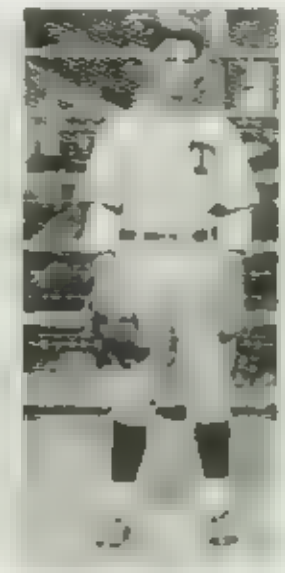

LETTERMEN

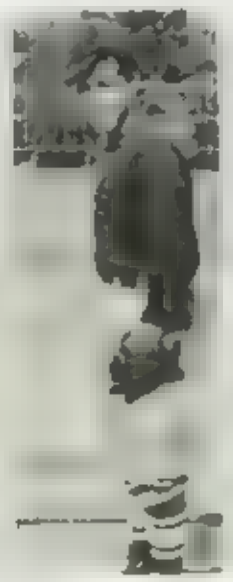

VARSITY BASEBALL . . . .

LIGHTWEIGHT BASEBALL . . . .

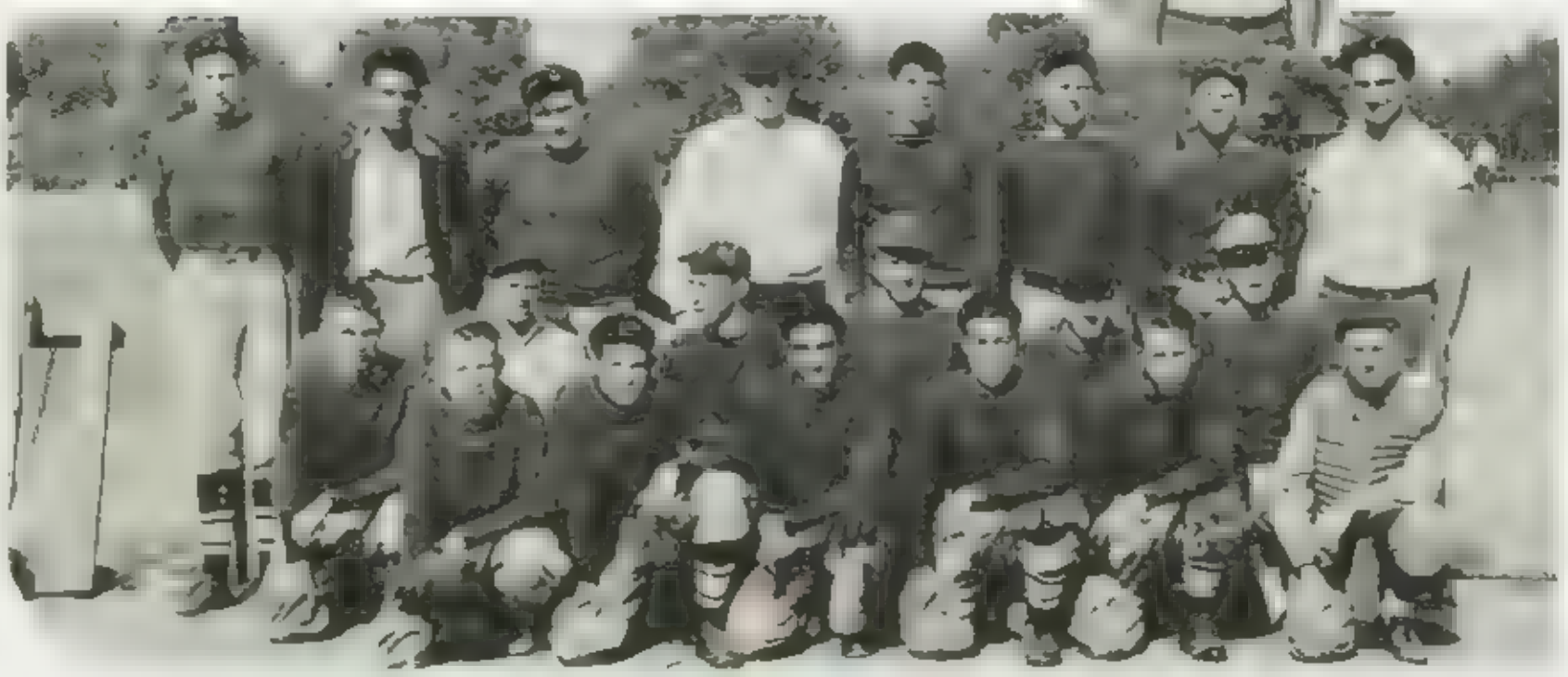

TENNIS . . . .

BOXING . . . .

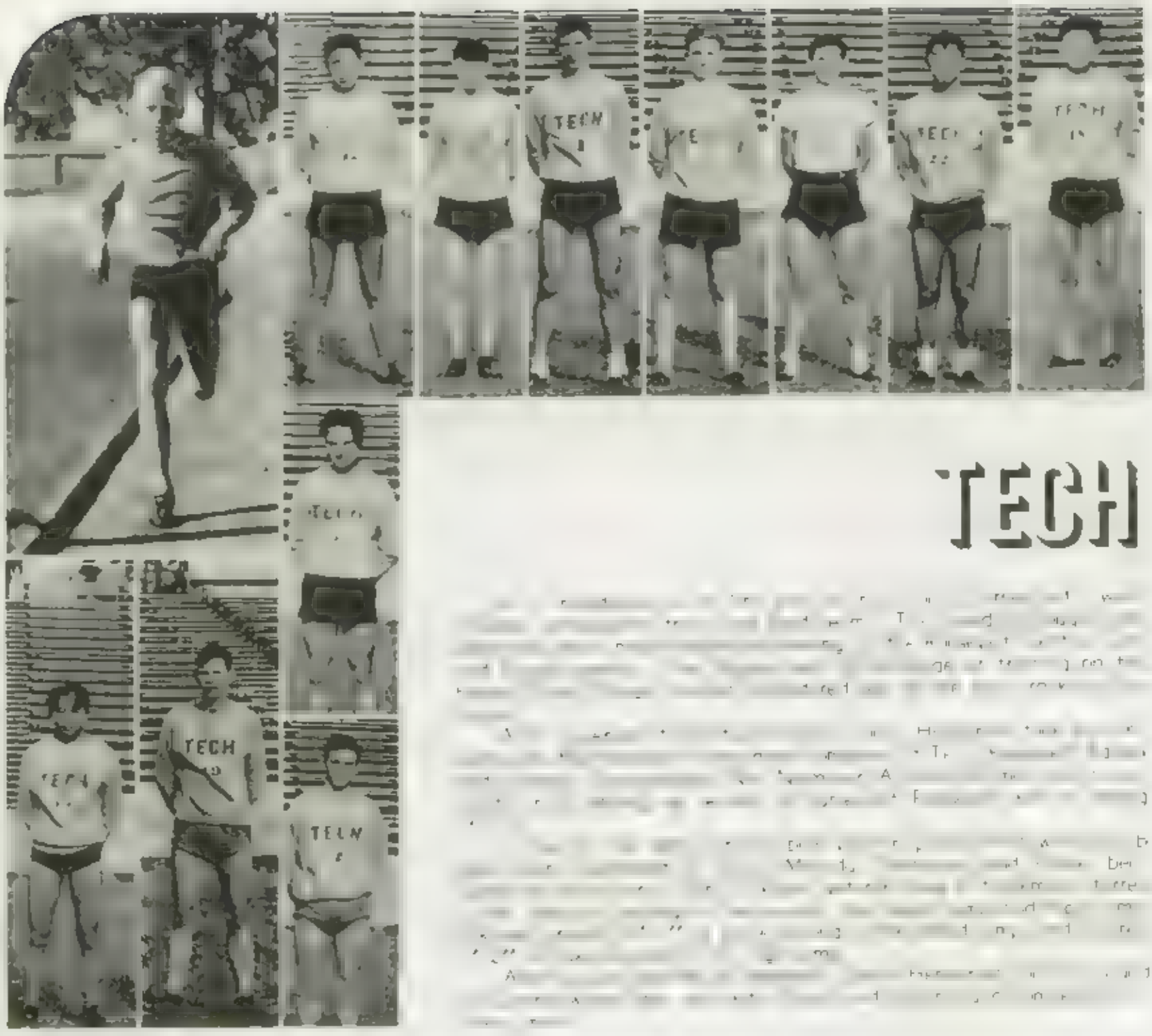

TECH

Franz Kourafas Rodr quez
epori Takasudo F

TRACK

GIRLS' VOLLEY BALL . . . .

BASKETBALL . . . .

GIRLS' BASEBALL . . . .

MINOR SPORTS . . . .

ACKNOWLEDGMENTS . . . .

The staff extends sincere thanks to Mr Robert Ozias of the Fresno Bee Engraving Department, to Messrs. Edward Calderwood, Ned Brown, and Ross Lewis of the Republican Printery, to the Austin Studios, and to student and faculty committees, who have participated in the developing and editing of the 1940 Technicalities

Style Creators of Quality
Graduation Announcements and Personal Cards
A. R. DANKWORTH, INC.
Los Angeles
407 E. Pico
San Francisco
82 Second St.
"Famous Herff-Jones" Class Rings
Medals—Trophies—Diplomas

YOU NEEDN'T WORRY
NO—You won't have to worry about finding a position if you first train at the Four C's. Here you are given a thorough training in all the fundamentals of business—thus qualifying you to step into a good position upon graduation. The Four C's employment service make it easy for graduates
Four C's is in session all summer—building is air conditioned
New classes start June 10th and 17th.
Write or call for Free Bulletin.
Central California Commercial College
COR. FRESNO AND L STS.—FRESNO

OPTOMETRIST
J. Corcoran,
Opt. D.
1922 Mariposa St.

Congratulations and Best Wishes
Class of "40"

Lyle Rennick Studio

Portraits of Distinction

1012 Fulton St. Phone 3-7184

Compliments
of

HARRY COFFEE

Barrett-Hicks Company

"A Hardware Department Store"

Free Parking in Our
BASEMENT GARAGE

1027 Broadway Phone 2-4141

THE MISSION CHAPEL

BROADWAY at EL MONT PHONE 3-2101

DRINK

Thirst knows no season

Best Wishes From

Maisler Bros.
Lumber Co.

The Home Builders
Department Store

Fresno, Calif.

The Olive Inn

Means Sandwiches and Soft Drinks

We Serve
Velvet Ice Cream
"The Flower of the Valley"

1138 North Van Ness Ave
Fresno, California

Fresno
NEON-LITE
Sign Company

Phone 2-6422

311 Broadway Fresno, Calif

CONGRATULATIONS
CLASS OF
"40"

FRESNO
DRY GOODS
CO.

Tulare and Van Ness
Fresno, California

Compliments of

FAMOUS
Department Store

Tulare and Fulton
Fresno, California

Compliments of

Walter Byde Co.,
Ltd.

1331 Fulton St
and
1122 N. Fulton St

Hardware—Sporting Goods

JOSEPHINE
FURNITURE
COMPANY

"Complete Home Furnishers"

Your credit is good

1134 Broadway Ph. 2-2626

Congratulations
Class of "40"

PARISIAN
FRENCH
LAUNDRY

Save with cash and carry
3219 East Tulare

Chrisman's

JUMBO SHAKES
JUMBO SODAS
JUMBO MALTS

2448 Stanislaus
Fresno, California

Compliments of

ROOS BROS.

1212 Fulton
Fresno, Calif.

See
WILLIAMS & SON
for
School and Social Printing
1217 M Street

WASHINGTON MARKET
Fresh and Cured Meats
1153 Van Ness Ave
Phone 3-4107

IF IT'S BORDEN'S IT'S GOT TO BE GOOD

BORDEN'S DAIRY DELIVERY CO.
H and Tuolumne Sts
Fresno, Calif

WILSON AND BRAUN
[illegible] Vegetables, Meats
[illegible] and M Sts
Ph[illegible] 410

Special Rates
To Students
at the

Austin Studio

[illegible]
of the West

1044 Fulton Street
Phone 3-8314

BILL'S PLACE

Congratulations
Class of "40"

108 Blackstone
Fresno, Calif.

BLACKSTONE Planing Mill

Perfection Mill Work

Blackstone
and
McKinley Ave

Fresno, California
Phone 3-7526

Valley Lumber Company

Since 1883

H and Mono St.
Fresno, California
Phone 2-7141

Selling
Lumber—Hardware
Paint—Roofing

HOMAN AND COMPANY

For
Athletic Supplies

Van Ness and Fresno St
Fresno, California

Congratulations SENIORS

DANISH CREAMERY
E and Inyo

Phone 3-5154

Fresno, California

CORRECT LIGHTING SAFEGUARDS EYESIGHT

Adequate Lighting Greatly
Reduces Eyestrain

Better Light for
Better Sight

SAN JOAQUIN POWER DIVISION
PACIFIC GAS
AND ELECTRIC COMPANY

A Good Reputation is EARNED

We are proud of our reputation for producing quality printing—a reputation that extends over a period of more than fifty years.

Printing—Bookbinding—Office Equipment

FRESNO REPUBLICAN PRINTERY CO.

2130 KERN ST. FRESNO

BROADWAY CYCLERY
Largest Stock in the Valley
833 Broadway, Fresno

HAMMER
Yonovera
Dresses
Skirts — Trimfit
Sweaters — Anklets

Use
Producer's Dairy Delivery Inc.
Milk and Cream
717 Voorman — Phone 4-3115

Hotel Californian
Ballroom and
Dining Facilities
Accommodating 400
Van Ness at Kern

PINE LAKE LODGE
A Good Place to Eat
On "99" 3½ Miles North of
Roeding Park

DEVAUX'S
Del-Mar-Rose Swimming Pool
Phone 4-3153
Moroa and Rialto

ANDREW STEELE
Printing — Bookbinding
Phone 2-3624
1818 Stanislaus — Fresno

BAKER'S 5-10-25c STORE
School Supplies
1226 Blackstone Ave.

LEVY BROS.
REAL ESTATE—INSURANCE
1233 Broadway

California's most beautiful ballrooms for rent for private and public dancing
MARIGOLD AND RAINBOW BALLROOMS

THE GRACE SHOP
Featuring Sports Wear Dress Hose
and Lingerie
in the
Warner Theater Building

Doris Dodson, Jr., Dresses, Printzess Coats and Suits, Bradbury Suits for Young Men.
Defer the Payment
EASTERN
1039 Fulton St.
The Friendliest Store in Town.

COURT CLEANERS
1509 O Street
Fresno, Calif

DODGE
Laundry and Linen Supply Co.
330 N Broadway

O'BRIEN & O'BRIEN
1319 L Street -Fresno—Tel. 2-1621
Brake Relining

Nat Cohan's Music House
Phone 2-8117 1930 Mariposa Street
Fresno, California

VAN NESS FLORAL SHOP
Corsages Our Specialty
1867 Van Ness Ave

W. J. BENCK
Gilmore Products
Expert Lubrication—Tire Service
Belmont and Echo

HENRY BIRDMAN
Expert Piano Tuner
2914 Ventura Fresno, Calif

KILNER'S
Stationery and Office Equipment
Art Supplies—Fountain Pens
1335 Fulton St. Fresno, Calif

HARDY'S THEATRES
"HARDY'S—FULTON"
Always a Good Show
Always Complete Comfort

VALLEY CLOTHING STORE
Outfitters to Men and Boys
908 Broadway

PURITY ICE CREAM
Curb Service—Fountain Service
Jumbo Shakes
Cor. of Backer and Tulare

STUDENTS
Who want to dress Smartly and Economically, Always Shop at
Gottschalk's

CHEVROLET
1 ST. IN
—Sales
—Value
—Performance
—Features
RODMAN CHEVROLET CO.
1400 Van Ness Ave. Fresno

POTTER DRUG CO.
Prescription Druggist
1102 Fulton St. Fresno, Calif

We Invite Students
School Binders—School Purses
AT
KOPMAN LUGGAGE SHOP